AK-040-04-CX-034

AA-084184 (5400); Pete Walsh
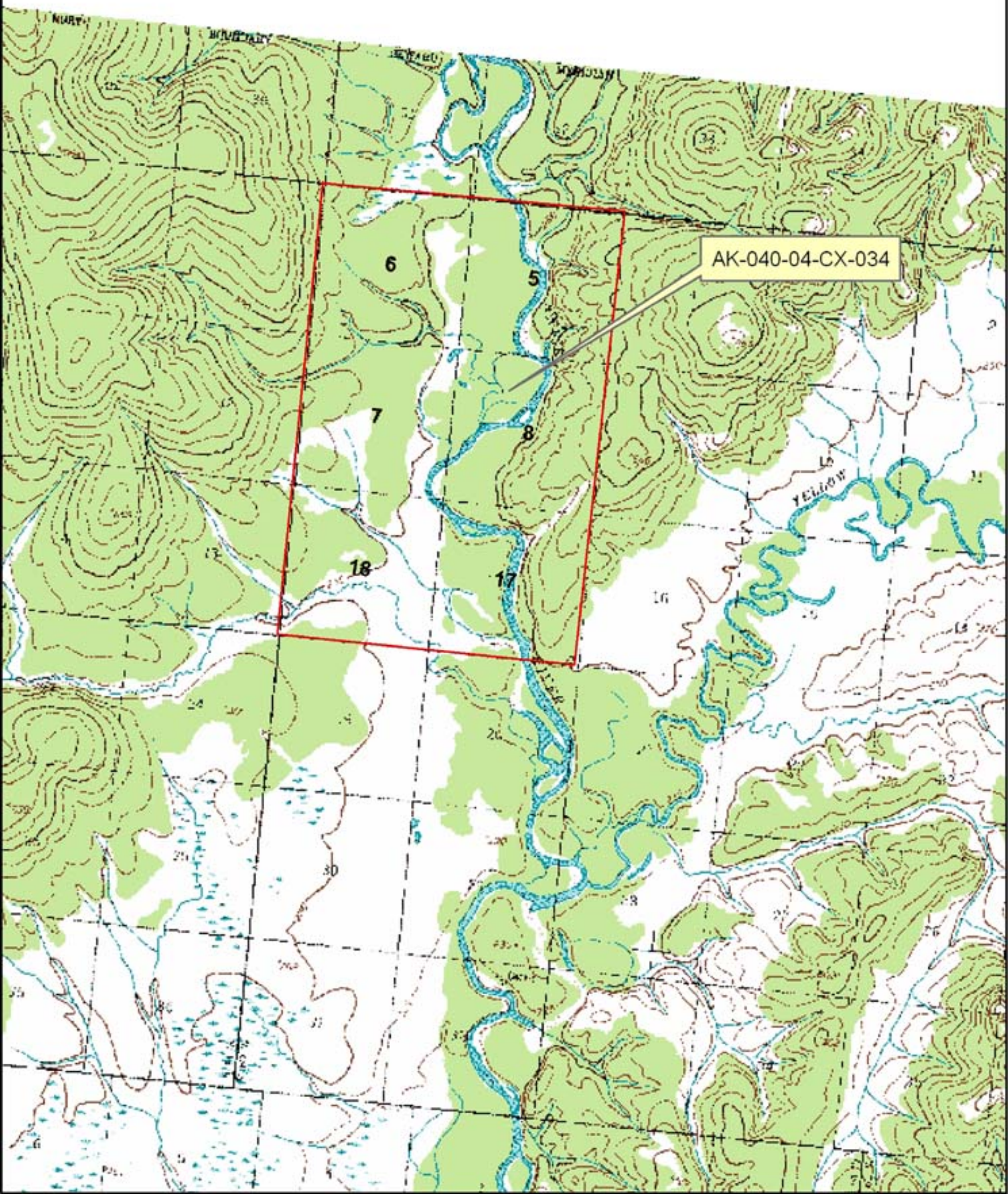
Sections 5, 6, 7, 8, 17, 18, T. 33 N. R. 60 W. Seward Meridian