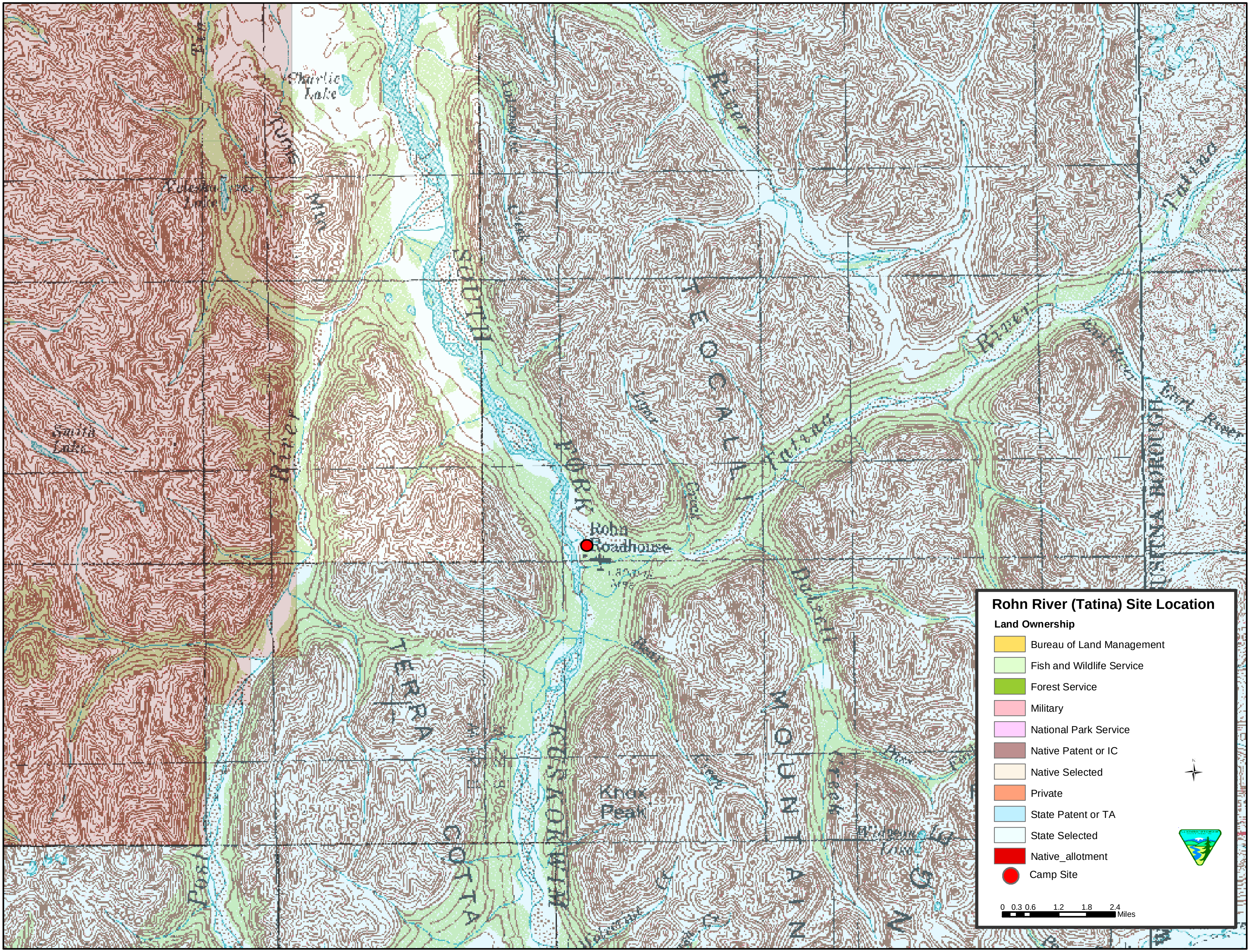
Rohn River (Tatina) Site Location
Land Ownership
Bureau of Land Management
Fish and Wildlife Service
Forest Service
Military
National Park Service
Native Patent or IC
Native Selected
Private
State Patent or TA
State Selected
Native_allotment
Camp Site
0 0.3 0.6 1.2 1.8 2.4
Miles
Charlie Lake
Smith Lake
SOUTH
FORK
Rohn
Roadhouse
TERRA
COTTA
MOUNTAIN
KUSKOKWIM
River
Tatina
Knob Peak